Psalm 119

He v.33-40

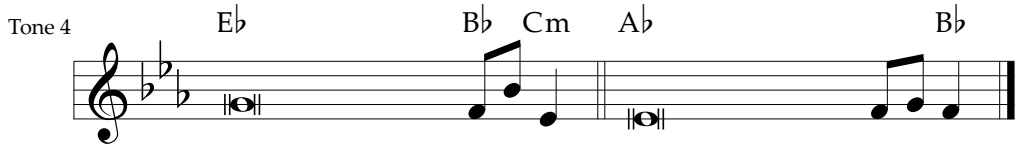

33. Teach me, O LORD, the way of your | statutes;
And I will keep it | to the end.

34. Give me understanding, that I may | keep your law
And observe it with my | whole heart.

35. Lead me in the path of your com- | mandments,
For I de- | light in it.

36. Incline my heart to your testi- | monies,
And not to | selfish gain!

37. Turn my eyes from looking at | worthless things;
And give me life | in your ways.

38. Confirm to your servant your | promise,
That you | may be feared.

39. Turn away the reproach | that I dread,
For your just de- | crees are good.

40. Behold, I long for your | precepts;
In your righteousness | give me life!

Glory be to the Father and | to the Son
And to the Holy | Spirit
As it was in the be- | ginning,
Is now, and will be forever. | Amen